Georg-Büchner-Gymnasium Seelze
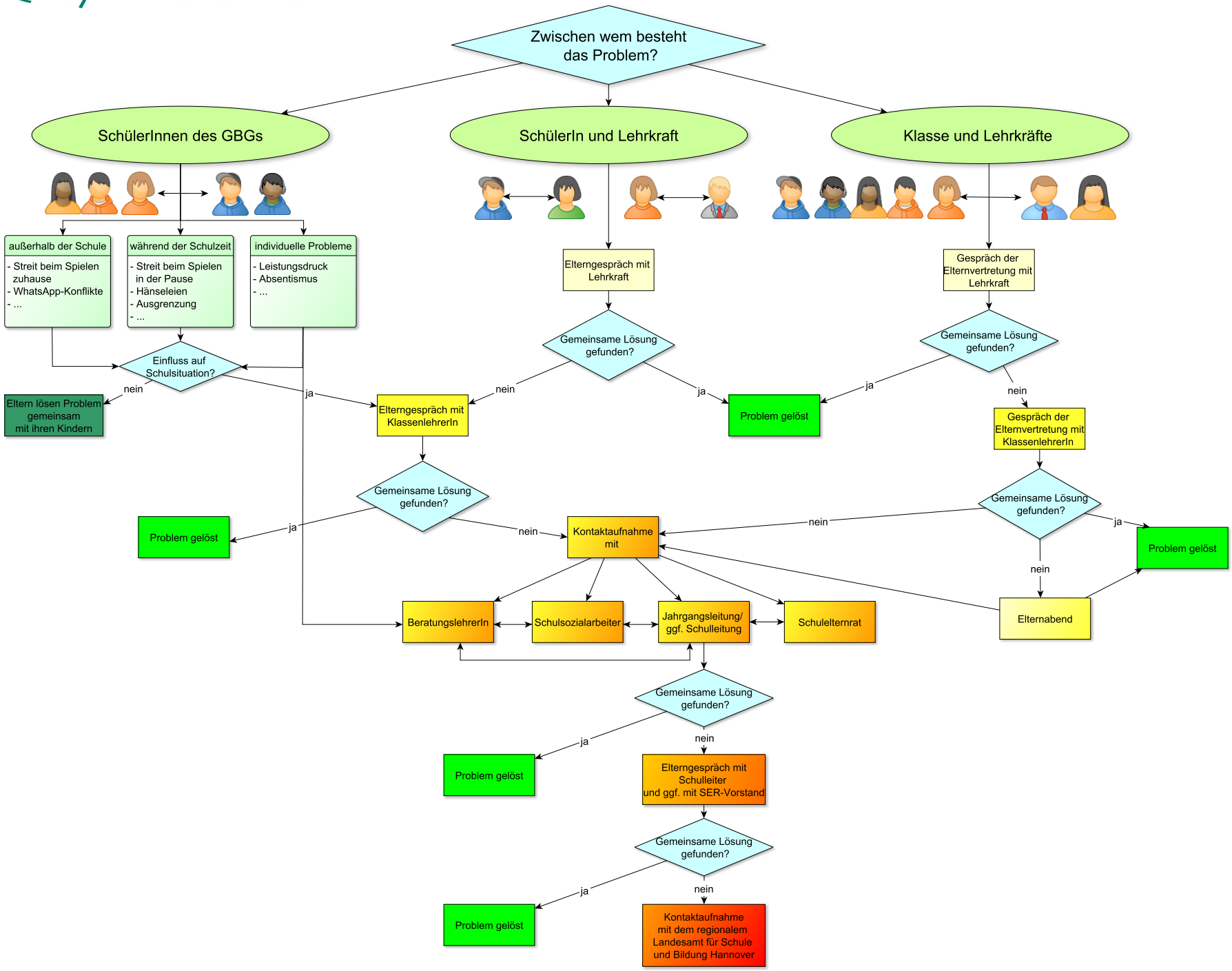
Stufen der Problemlösung am GBG